



# The Greylock



Copyright NLH 2016

*Traditional Home Series--The Greylock*

*Northeastern Log Homes*

*info@northeasternlog.com 800-624-2797 www.northeasternlog.com*

\*Artist's rendering, photography and optional design ideas may vary from the standard model. Please always consult the standard floorplan and refer to the Traditional Home Series material list as to what is included.



NOTICE: BUILDING DESIGNED TO MEET THE FOLLOWING LOAD CONDITIONS:  
 1st FLOOR 40 PSF LIVE LOAD  
 2nd FLOOR 40 PSF LIVE LOAD  
 2nd FLOOR SLEEPING 30 PSF LIVE LOAD  
 ROOF SYSTEM 50 PSF SNOW LOAD  
 WIND LOAD 90 MPH EXPOSURE "B"

\* PARTITIONS THAT REQUIRE 2x8x WALL  
 FLASHER PER DETAIL 2 ON SHEET 9.

P.T. = PRESSURE TREATED

ALL DOORS ARE 6'8" HIGH  
 UNLESS OTHERWISE NOTED.

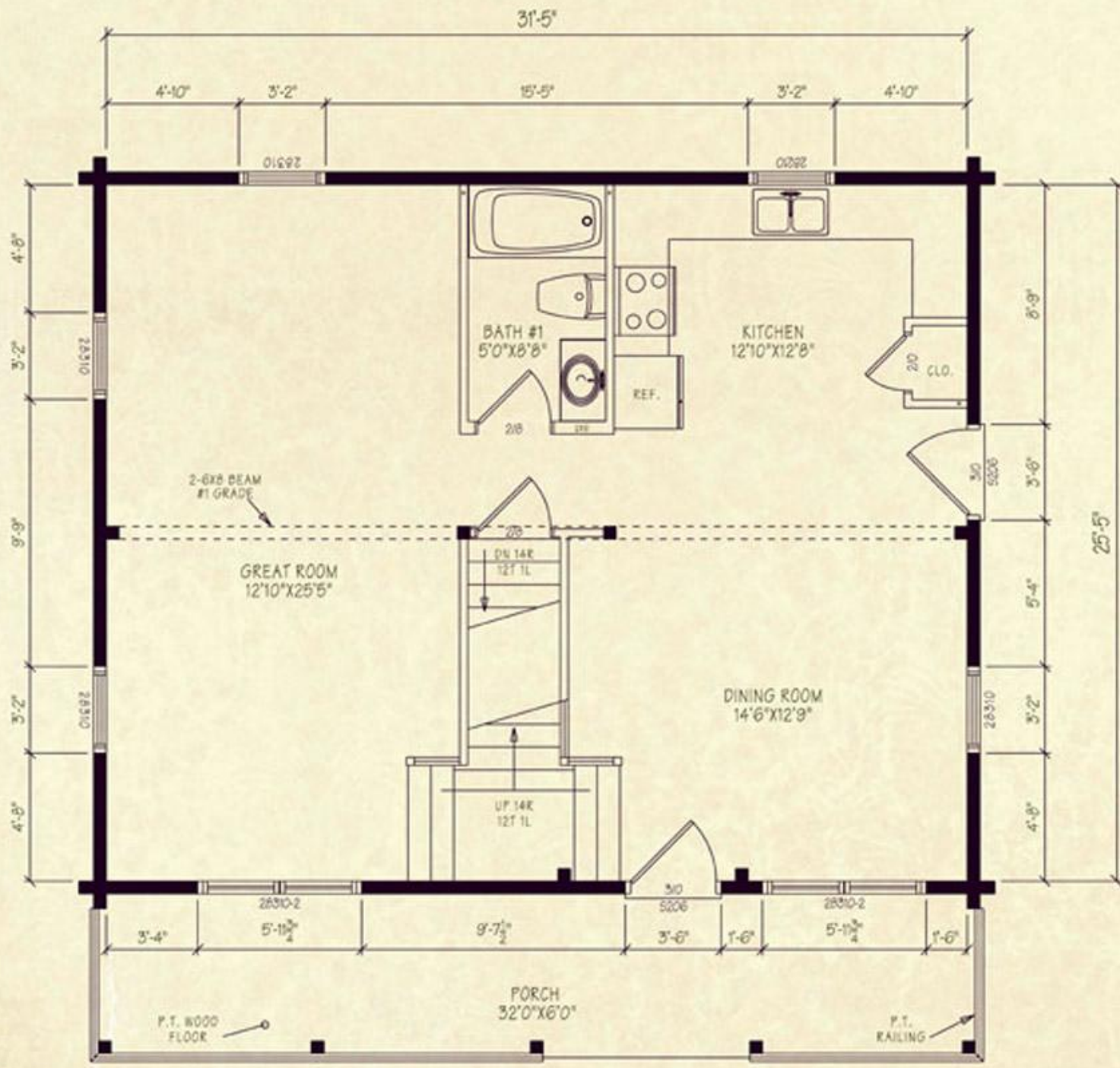

# FIRST FLOOR PLAN

799 S.D. PT.



©2004 by N.H. Inc.

PROJECT NAME		THE GREYLOCK	
OWNER	ADDRESS 430 SERIES WHITE	DESIGNED TO MEET THE 2003 INTERNATIONAL RESIDENTIAL CODE	
DATE	12-15-12	PLANNED	SHEET NO. 1

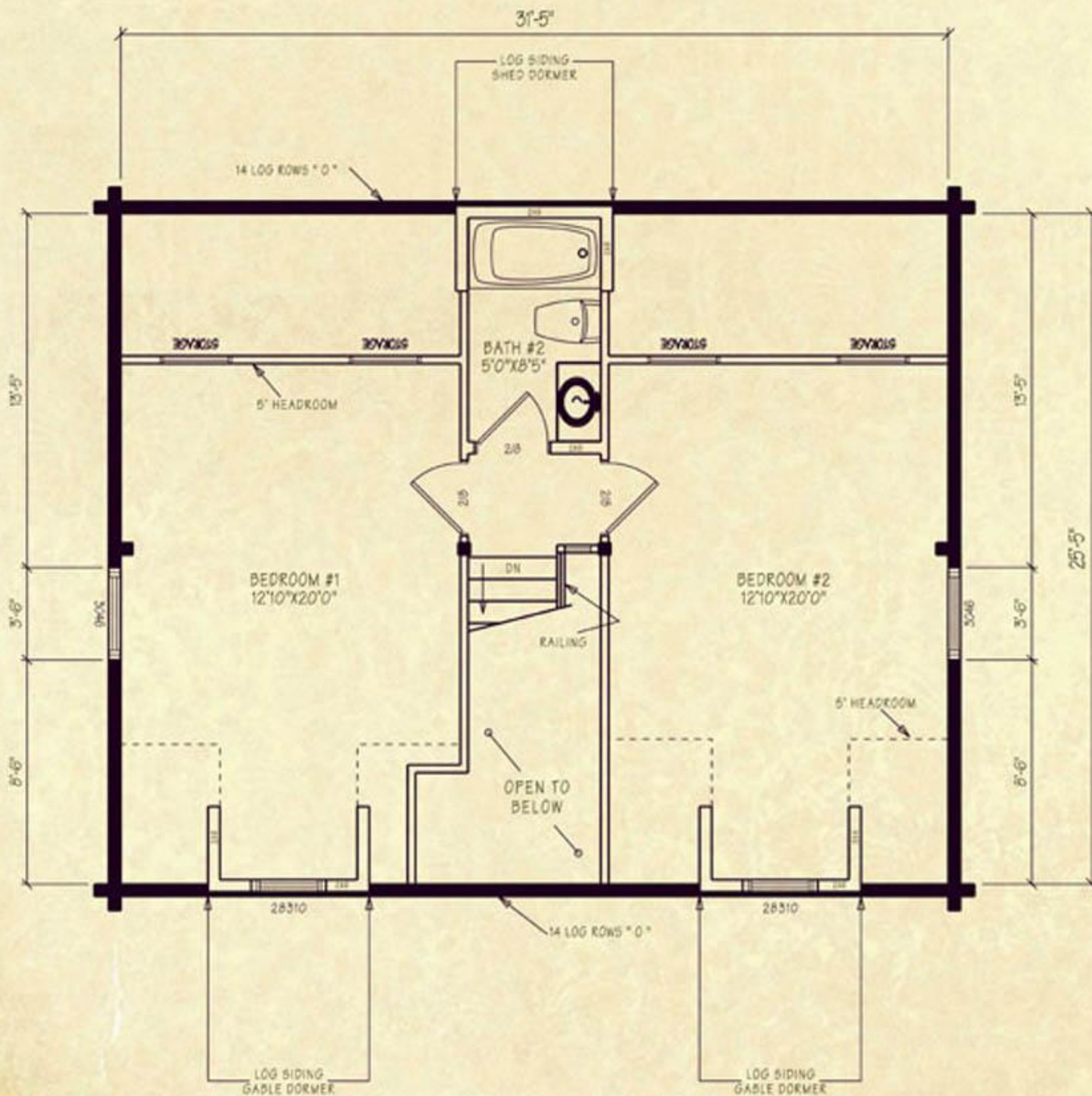

SECOND FLOOR PLAN

TOT SQ. FT.



**NORTHEASTERN  
LOG HOMES**

©2004 by NLH, Inc.

THIS IS A COPYRIGHTED PLAN AND IS NOT TO BE REPRODUCED OR COPIED IN ANY MANNER WITHOUT THE WRITTEN PERMISSION OF NORTHEASTERN LOG HOMES, INC.

OWNER'S CONTACT INFO		DATE	NO.
NAME	ADDRESS		
PHONE	CITY		
STATE	ZIP		
PROJECT NAME			
DATE	PLANNED	SCALE	NO.
BY	DATE		